

NOTICE!!

These documents have been scanned!

Do not place un-scanned documents beneath this notice!

Do not remove this notice from this file!

GPO Jacket No. 560-102
Print Order 61540
Rise Business Services, LLC
Job=AZ15 7/11/2019



Box Number= AZ15155



Claim Begin-End: AMC452366-AMC452379

1 Initial Receipt



AZ15155-7

AMC452349-AMC452348

United States Department of the Interior
Bureau of Land Management
 DIV OF LANDS, MINRLS & ENERGY
 ONE N CENTRAL AVE
 PHOENIX, AZ 85004 -4427
 Phone: 602-417-9200

Receipt

No: 4298351

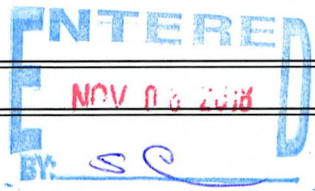
Transaction #: 4414530	
Date of Transaction: 11/02/2018	
CUSTOMER:	
JIMMY HODGES 305 VALPARAISO CT SPARKS,NV 89441-8587 US	

LINE #	QTY	DESCRIPTION	REMARKS	UNIT PRICE	TOTAL
1	14.00	LOCATABLE MINERALS / MINING CLAIMS-NEW,UNADJUD, ONE OR MORE AUTH NOS / NEW MINING CLAIM PROCESSING FEE CASES: AMC452366/\$20.00, AMC452367/\$20.00, AMC452368/\$20.00, AMC452369/\$20.00, AMC452370/\$20.00, AMC452371/\$20.00, AMC452372/\$20.00, AMC452373/\$20.00, AMC452374/\$20.00, AMC452375/\$20.00, AMC452376/\$20.00, AMC452377/\$20.00, AMC452378/\$20.00, AMC452379/\$20.00		- n/a -	280.00
2	14.00	LOCATABLE MINERALS / MINING CLAIMS-NEW,UNADJUD, ONE OR MORE AUTH NOS / NEW MINING CLAIMS LOCATION FEE CASES: AMC452366/\$37.00, AMC452367/\$37.00, AMC452368/\$37.00, AMC452369/\$37.00, AMC452370/\$37.00, AMC452371/\$37.00, AMC452372/\$37.00, AMC452373/\$37.00, AMC452374/\$37.00, AMC452375/\$37.00, AMC452376/\$37.00, AMC452377/\$37.00, AMC452378/\$37.00, AMC452379/\$37.00		- n/a -	518.00
3	14.00	LOCATABLE MINERALS / MINING CLAIMS-NEW,UNADJUD, ONE OR MORE AUTH NOS / NEW MINING CLAIMS MAINTENANCE FEE CASES: AMC452366/\$155.00, AMC452367/\$155.00, AMC452368/\$155.00, AMC452369/\$155.00, AMC452370/\$155.00, AMC452371/\$155.00, AMC452372/\$155.00, AMC452373/\$155.00, AMC452374/\$155.00, AMC452375/		- n/a -	2170.00

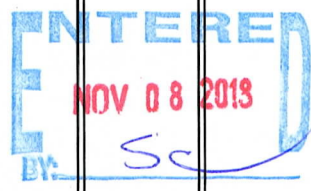

	\$155.00, AMC452376/\$155.00, AMC452377/ \$155.00, AMC452378/\$155.00, AMC452379/\$155.00			
TOTAL:				\$2,968.00

PAYMENT INFORMATION			
1	AMOUNT:	2968.00	POSTMARKED: N/A
	TYPE:	CHECK	RECEIVED: 11/01/2018
	CHECK NO:	2183	
	NAME:	TIGREN INC 305 VALPARAISO CT SPARKS NV 89441-8587 US	

REMARKS

This receipt was generated by the automated BLM Collections and Billing System and is a paper representation of a portion of the official electronic record contained therein.

NOTICE!!

These documents have been scanned!

Do not place un-scanned documents beneath this notice!

Do not remove this notice from this file!

GPO Jacket No. 560-102
Print Order 61540
Rise Business Services, LLC
Job=AZ15 7/11/2019



Box Number= AZ15155



Claim Begin-End: AMC452366-AMC452379

2 Correspondence



AZ15155-7

AMC452349-AMC452348

**NO
DOCUMENTS
FOUND**

NO DOCUMENTS FOUND
NO DOCUMENTS FOUND

NOTICE!!

These documents have been scanned!

Do not place un-scanned documents beneath this notice!

Do not remove this notice from this file!

GPO Jacket No. 560-102
Print Order 61540
Rise Business Services, LLC
Job=AZ15 7/11/2019



Box Number= AZ15155



Claim Begin-End: AMC452366-AMC452379

3 Transfers



AZ15155-7

AMC452349-AMC452348

**NO
DOCUMENTS
FOUND**

NO DOCUMENTS FOUND
NO DOCUMENTS FOUND

NOTICE!!

These documents have been scanned!

Do not place un-scanned documents beneath this notice!

Do not remove this notice from this file!

GPO Jacket No. 560-102
Print Order 61540
Rise Business Services, LLC
Job=AZ15 7/11/2019



Box Number= AZ15155



Claim Begin-End: AMC452366-AMC452379

4 Annual Filings



AZ15155-7

AMC452349-AMC452348

**NO
DOCUMENTS
FOUND**

NO DOCUMENTS FOUND
NO DOCUMENTS FOUND

NOTICE!!

These documents have been scanned!

Do not place un-scanned documents beneath this notice!

Do not remove this notice from this file!

GPO Jacket No. 560-102
Print Order 61540
Rise Business Services, LLC
Job=AZ15 7/11/2019



Box Number= AZ15155



Claim Begin-End: AMC452366-AMC452379

5 Miscellaneous



AZ15155-7

AMC452349-AMC452348

**NO
DOCUMENTS
FOUND**

NO DOCUMENTS FOUND
NO DOCUMENTS FOUND

NOTICE!!

These documents have been scanned!

Do not place un-scanned documents beneath this notice!

Do not remove this notice from this file!

GPO Jacket No. 560-102
Print Order 61540
Rise Business Services, LLC
Job=AZ15 7/11/2019



Box Number= AZ15155



Claim Begin-End: AMC452366-AMC452379

6 Location Notices-Amendments and Supporting Documents



AZ15155-7

AMC452349-AMC452348

MINING CLAIM STATUS REPORT

Data Entered: 11/8/2018

MTP Checked By: _____

GEO Checked By: _____

LEAD SERIAL NUMBER: AMC 452366 thru AMC 452379

NUMBER OF CLAIMS & TYPE:

14 LODE
____ PLACER
____ ASSOCIATION PLACER
____ MILL SITE
____ TUNNEL SITE

CHARGES:

Processing Fee @ \$20 = \$ 280
Location Fee @ \$37 = \$ 518
Maintenance Fee @ \$155 = \$ 2,170
Add'l Maint Fee for Assoc Placer = \$ _____
SUBTOTAL \$ _____
Other Fees \$ _____
Other Fees \$ _____
TOTAL \$ 2,968

TOTAL ACREAGE: _____ Per Claim
(Placer Only)

NUMBER OF LOCATORS: _____

DOCUMENTS RECEIVED VIA: Over-the-Counter [] Mail **TIMELY FILED:** Yes No []

LEGAL DESCRIPTION: T 22N R 21W SEC 27, 34, 28, 33
T _____ R _____ SEC _____
T _____ R _____ SEC _____
T _____ R _____ SEC _____
T _____ R _____ SEC _____

BLM [] FOREST SERVICE [] _____ SUBJ TO PL 359: Yes [] No []
WILDERNESS AREA [] _____

SPLIT ESTATE: N/A [] SX [] PX [] OTHER [] _____
SRHA [] Was proper Notice filed if located on SHRA Land? Yes [] No []

RECONVEYED MINERALS ON BLM LAND REQUIRE OPENING ORDER FROM 1944 TO 1993:

Open to Entry On 10/06/1961 N/A []

COMMENTS/STATUS: VOID [] PARTIALLY VOID [] PVT MINERALS [] WITHDRAWN LANDS []
OTHER [] _____

AMC452366

[] Claimant acknowledges that portions of the following claim(s) site(s) may be void or voidable.

Printed Name of Claimant _____ Signature of Claimant _____

*****FINAL ADJUDICATION*****

DATE 3/20/2020 INITIALS PB

Date and Time Run:
3/30/2020 8:48:23 AM

DEPARTMENT OF THE INTERIOR
BUREAU OF LAND MANAGEMENT
Case Recordation

Page 1 of 1

Geographic Report with Land

Disposition is equal to **AUTHORIZED , CANCELLED , EXPIRED , PENDING , REJECTED , RELINQUISHED , WITHDRAWN**
and Meridian Township Range Section is equal to **14 0220N 0210W 027 , 14 0220N 0210W 028 , 14 0220N 0210W 033 , 14 0220N 0210W**
034
and Admin State is equal to **AZ**

**NO WARRANTY IS MADE BY BLM
FOR USE OF THE DATA FOR
PURPOSES NOT INTENDED BY BLM**

DEPARTMENT OF THE INTERIOR
BUREAU OF LAND MANAGEMENT
Case Recordation
Geographic Report with Land

Admin State: AZ
Geo State: AZ
Serial Number: AZA 033506

Total Case Acres: 14.458

CaseType	Case Disp	Mer	Twp	Rng	Sec	Sur Type	Sur Nr	Suf	Subdivision	Pending Action
281001	AUTHORIZED	14	0220N	0210W	034	ALIO MNR			SFSW,NFSE; E2SENE,SESWSW, SENWSE; N2SWSE;	

452366-379

TOWNSHIP 22 NORTH RANGE 21 WEST OF THE GILA & SALT RIVER MERIDIAN, ARIZONA

SECS	SUBDIVISION																Acres	Kind of Entry or Purpose	Serial Number or Order Number	Action Date	Remarks		
	NE 1/4				NW 1/4				SW 1/4				SE 1/4									Lots	Other Description
	NE	NW	SW	SE	NE	NW	SW	SE	NE	NW	SW	SE	NE	NW	SW	SE							
For orders affecting disposal or use of unidentified lands withdrawn for classification, minerals, water, and/or other public purposes, and Indian treaties, refer to Index to Miscellaneous Documents																							
2																	M&B;						
3																	ALL;						
4																	ALL;						
5																	ALL;						
6																	ALL;						
7																	ALL;						
8																	ALL;						
9																	ALL;						
10																	ALL;						
11																	M&B;						
12																	M&B;						
13																	M&B;						
14																	M&B;						
15																	ALL;						
16																	ALL;						
17																	ALL;						
18																	ALL;						
19																	ALL;						
20																	ALL;						
21																	ALL;						
22																	ALL;						
23																	M&B;						
24																	M&B;						
25																	M&B;						
26																	ALL;						
27																	ALL;						
28																	ALL;						
29																	ALL;						
30																	ALL;						
31																	ALL;						
32																	ALL;						
33																	ALL;						

TOWNSHIP 22 NORTH RANGE 21 WEST OF THE GILA & SALT RIVER MERIDIAN, ARIZONA

SECs	SUBDIVISION																Acres	Kind of Entry or Purpose	Serial Number or Order Number	Action Date	Remarks		
	NE 1/4				NW 1/4				SW 1/4				SE 1/4									Lots	Other Description
	NE	NW	SW	SE	NE	NW	SW	SE	NE	NW	SW	SE	NE	NW	SW	SE							
For orders affecting disposal or use of unidentified lands withdrawn for classification, minerals, water, and/or other public purposes, and Indian treaties, refer to Index to Miscellaneous Documents																							
34																		ALL;					
35																		ALL;					
36																		M&B; ALL LANDS WITHIN 6 MILES OF COLORADO RIVER WEST OF 114 TH MER;	SO TEMP WDL COLORADO RIVER SURVEY	1/31/1903	7S 20W; SO REV 9/15/1919; REV PLO 2324, 4/6/1961; OPEN TO ENTRY 10/6/1961;		
2																		M&B;					
3																		ALL;					
4																		ALL;					
5																		ALL;					
6																		ALL;					
7																		ALL;					
8																		ALL;					
9																		ALL;					
10																		ALL;					
11																		M&B;					
12																		M&B;					
13																		M&B;					
14																		M&B;					
15																		ALL;					
16																		ALL;					
17																		ALL;					
18																		ALL;					
19																		ALL;					
20																		ALL;					
21																		ALL;					
22																		ALL;					
23																		M&B;					
24																		M&B;					
25																		M&B;					
26																		ALL;					
27																		ALL;					
28																		ALL;					
29																		ALL;					

TOWNSHIP 22 NORTH RANGE 21 WEST OF THE GILA & SALT RIVER MERIDIAN, ARIZONA

SECS	SUBDIVISION																Acres	Kind of Entry or Purpose	Serial Number or Order Number	Action Date	Remarks		
	NE 1/4				NW 1/4				SW 1/4				SE 1/4									Lots	Other Description
	NE	NW	SW	SE	NE	NW	SW	SE	NE	NW	SW	SE	NE	NW	SW	SE							
For orders affecting disposal or use of unidentified lands withdrawn for classification, minerals, water, and/or other public purposes, and Indian treaties, refer to Index to Miscellaneous Documents																							
30																		ALL;					
31																		ALL;					
32																		ALL;					
33																		ALL;					
34																		ALL;					
35																		ALL;					
36																		M&B; ALL LANDS WITHIN 6 MILES OF COLORADO RIVER NORTH FROM 5TH STANDARD PARALLEL NORTH TO TP LINE BETWEEN TPS 26N AND 27N;	SO TEMP WDL COLORADO RIVER PROJECT	9/8/1903	4S 23W; SO REV 9/15/1919; REV PLO 2324, 4/6/1961; OPEN TO ENTRY 10/6/1961;		
																		ALL SECS 2, 16, 32, 36;	STATE GRANT	ACT OF CONGRESS	6/20/1910	TITLE TO STATE TO FIX ON APPROVAL OF SURVEY; SUBJECT TO PRIOR RIGHTS;	
2																		M&B;					
3																		ALL;					
4																		ALL;					
5																		ALL;					
6																		ALL;					
7																		ALL;					
8																		ALL;					
9																		ALL;					
10																		ALL;					
11																		M&B;					
12																		M&B;					
13																		M&B;					
14																		M&B;					
15																		ALL;					
16																		ALL;					
17																		ALL;					
18																		ALL;					
19																		ALL;					
20																		ALL;					
21																		ALL;					

TOWNSHIP 22 NORTH RANGE 21 WEST OF THE GILA & SALT RIVER MERIDIAN, ARIZONA

SECS	SUBDIVISION																Acres	Kind of Entry or Purpose	Serial Number or Order Number	Action Date	Remarks		
	NE 1/4				NW 1/4				SW 1/4				SE 1/4									Lots	Other Description
	NE	NW	SW	SE	NE	NW	SW	SE	NE	NW	SW	SE	NE	NW	SW	SE							
For orders affecting disposal or use of unidentified lands withdrawn for classification, minerals, water, and/or other public purposes, and Indian treaties, refer to Index to Miscellaneous Documents																							
22																	ALL;						
23																	M&B;						
24																	M&B;						
25																	M&B;						
26																	ALL;						
27																	ALL;						
28																	ALL;						
29																	ALL;						
30																	ALL;						
31																	ALL;						
32																	ALL;						
33																	ALL;						
34																	ALL;						
35																	ALL;						
36																	ALL LANDS WITHIN 6 MILES OF COLORADO RIVER;	SO REV COLORADO RIVER SURVEY, SO 1/31/1903 AND COLORADO RIVER PROJECT, SO 9/8/1903	9/15/1919	11N 18W;			
3																	ALL;	642.60					
5																	ALL;	638.92					
7																	ALL;	632.96					
9																	ALL;	640.00					
11																	ALL;	640.00					
15																	ALL;	640.00					
17																	ALL;	640.00					
19																	ALL;	634.36					
21																	ALL;	640.00					
23																	ALL;	640.00					
27																	ALL;	640.00					
29																	ALL; 22N 14W;	640.00	PATENT / RRG	827123	10/6/1921	WD'S TO US: 12/2/1948; RRX DEED TO US: 11/23/1925;	
4																	ALL;						
6																	ALL;						
20																	ALL;						
28																	ALL;						

TOWNSHIP 22 NORTH RANGE 21 WEST OF THE GILA & SALT RIVER MERIDIAN, ARIZONA

SECS	SUBDIVISION																Acres	Kind of Entry or Purpose	Serial Number or Order Number	Action Date	Remarks		
	NE 1/4				NW 1/4				SW 1/4				SE 1/4									Lots	Other Description
	NE	NW	SW	SE	NE	NW	SW	SE	NE	NW	SW	SE	NE	NW	SW	SE							
For orders affecting disposal or use of unidentified lands withdrawn for classification, minerals, water, and/or other public purposes, and Indian treaties, refer to Index to Miscellaneous Documents																							
30																		ALL;					
31																		ALL;					
33																		ALL; 31N 17W;	O WDL PWR PROJECT	258	12/14/1921	O REV 11/14/1934;	
1																	641.60	ALL;					
13																	640.00	ALL;					
25																	640.00	ALL; 23N 13W;	PATENT / RRG	868511	6/17/1922	WD'S TO US: 1/31/1947;	
18																		ALL;					
34	X	X	X	X	X	X	X	X										16N 20W;	SO PWR SITE CL	55 (AR-2)	6/22/1923	O REV 89, 9/29/1947;	
31	X		X					X	X			X	X	X	X	X	1-3	18N 10W;	PATENT / RRG	945412	9/30/1924	WD'S TO US: 12/2/1948;	
36																	640.00	ALL;	IL BASE	82	2/28/1925	12S 25E;	
27	X	X	X	X	X	X	X	X	X	X			X	X				24N 17W;	DEED TO US / RRG	PHX-043044	11/23/1925		
35					X	X											80.00	25N 7W;	PATENT / RRG	985404	9/17/1926		
																		ALL SECS 2, 16, 32, 36;	STATE GRANT	ACT OF CONGRESS	1/25/1927	EXTENDS ACT OF 6/20/1910 TO MINERAL LANDS; SUBJECT TO PRIOR RIGHTS;	
33					X	X	X	X									160.00	16N 1E;	PATENT / RRG	1018037	8/1/1928	WD'S TO US: 12/2/1948;	
34																							
35																	68.124	MS 4055;	PATENT / ME	1034423	1/28/1930	21N 21W;	
4																		ALL;					
5																		ALL;					
6																		ALL;					
7																		ALL;					
8																		ALL;					
9																		ALL;					
16																		ALL;					
17																		ALL;					
18																		ALL;					
19																		ALL;					
20																		ALL;					
21																		ALL;					
28																		ALL;					
29																		ALL;					
30																		ALL;					

TOWNSHIP 22 NORTH RANGE 21 WEST OF THE GILA & SALT RIVER MERIDIAN, ARIZONA

SECS	SUBDIVISION																Acres	Kind of Entry or Purpose	Serial Number or Order Number	Action Date	Remarks		
	NE 1/4				NW 1/4				SW 1/4				SE 1/4									Lots	Other Description
	NE	NW	SW	SE	NE	NW	SW	SE	NE	NW	SW	SE	NE	NW	SW	SE							
For orders affecting disposal or use of unidentified lands withdrawn for classification, minerals, water, and/or other public purposes, and Indian treaties, refer to Index to Miscellaneous Documents																							
31																		ALL;					
32																		ALL;					
33																		ALL; 3S 23W;	SO WDL COLORADO RIVER STORAGE PROJECT	6/4/1930	SO REV 8/27/1931; REV PLO 2324, 4/6/1961; OPEN TO ENTRY 10/6/1961 EXCEPTING ANY TRACT, THE TITLE TO WHICH HAS PASSED OUT OF THE US;		
4																		ALL;					
5																		ALL;					
6																		ALL;					
7																		ALL;					
8																		ALL;					
9																		ALL;					
16																		ALL;					
17																		ALL;					
18																		ALL;					
19																		ALL;					
20																		ALL;					
21																		ALL;					
28																		ALL;					
29																		ALL;					
30																		ALL;					
31																		ALL;					
32																		ALL;					
33																		ALL; 11N 18W;	SO REV COLORADO RIVER STORAGE PROJECT, SO 6/4/1930	8/27/1931			
4																		ALL;					
5																		ALL;					
6																		ALL;					
7																		ALL;					
8																		ALL;					
9																		ALL;					
16																		ALL;					
17																		ALL;					
18																		ALL;					

TOWNSHIP 22 NORTH RANGE 21 WEST OF THE GILA & SALT RIVER MERIDIAN, ARIZONA

SECS	SUBDIVISION																Acres	Kind of Entry or Purpose	Serial Number or Order Number	Action Date	Remarks		
	NE 1/4				NW 1/4				SW 1/4				SE 1/4									Lots	Other Description
	NE	NW	SW	SE	NE	NW	SW	SE	NE	NW	SW	SE	NE	NW	SW	SE							
For orders affecting disposal or use of unidentified lands withdrawn for classification, minerals, water, and/or other public purposes, and Indian treaties, refer to Index to Miscellaneous Documents																							
19																	ALL;						
20																	ALL;						
21																	ALL;						
28																	ALL;						
29																	ALL;						
30																	ALL;						
31																	ALL;						
32																	ALL;						
33																	ALL; 10N 18W;	SO WDL COLORADO RIVER STORAGE PROJECT		10/16/1931	PART REV PLO 2324, 4/6/1961; OPEN TO ENTRY 10/6/1961; PART REV 4/22/1971 EXCEPTING ANY TRACT, THE TITLE TO WHICH HAS PASSED OUT OF THE US;		
4																	ALL;						
6																	ALL;						
20																	ALL;						
28																	ALL;						
30																	ALL;						
31																	ALL;						
33																	ALL;	O REV WDL PWR PROJECT 258, O 12/14/1921		11/14/1934	31N 17W;		
16																	ALL;	640.00 IL BASE	212	1/17/1941	16N 20E;		
1																	ALL; 10N 15W;	WD TO US / PX	PHX-083623	1/31/1947	O OPEN TO ENTRY 8/13/ 1951;		
18																	ALL;	633.56					
34	X	X	X	X	X	X	X	X									16N 20W;	320.00 O REV PWR SITE CL 55 (AR-2), SO 6/22/1923	89	9/29/1947	O REST 11/14/1952;		
3																	ALL;						
5																	ALL;						
7																	ALL;						
9																	ALL;						
11																	ALL;						
15																	ALL;						
17																	ALL;						
19																	ALL;						
21																	ALL;						
23	X	X			X	X	X	X	X	X	X	X	X										

TOWNSHIP 22 NORTH RANGE 21 WEST OF THE GILA & SALT RIVER MERIDIAN, ARIZONA

SECS	SUBDIVISION																Acres	Kind of Entry or Purpose	Serial Number or Order Number	Action Date	Remarks		
	NE 1/4				NW 1/4				SW 1/4				SE 1/4									Lots	Other Description
	NE	NW	SW	SE	NE	NW	SW	SE	NE	NW	SW	SE	NE	NW	SW	SE							
For orders affecting disposal or use of unidentified lands withdrawn for classification, minerals, water, and/or other public purposes, and Indian treaties, refer to Index to Miscellaneous Documents																							
27											X	X			X	X							
29																		ALL;					
31	X		X						X	X			X	X	X	X	1-3						
33					X	X	X	X										12N 16W;	WD TO US / PX	PHX-083623	12/2/1948	O OPEN TO ENTRY 8/13/1951;	
19																							
30																							
31																		M&B; 21N 21W;	R/W TRANSMISSION LINE	PHX085709	2/7/1950	PERPETUAL; TERM AND CASE CLOSED 8/19/2002;	
1																		ALL;	641.60				
3																		ALL;	642.60				
5																		ALL;	638.92				
7																		ALL;	632.96				
9																		ALL;	640.00				
11																		ALL;	640.00				
15																		ALL;	640.00				
17																		ALL;	640.00				
19																		ALL;	634.36				
21																		ALL;	640.00				
23		X	X		X	X	X	X	X	X	X	X			X	X			480.00				
27											X	X			X	X			160.00				
29																		ALL;	640.00				
31	X			X					X	X			X	X	X	X	1-3		476.38				
33					X	X	X	X										20N 12W;	160.00	O OPENING TO ENTRY	AR-53480	8/13/1951	
18																		ALL;	633.56				
34	X	X	X	X	X	X	X	X											320.00	O REST PWR SITE CL 55 (AR-2), O 89, 9/27/1947		11/14/1952	
19																	4	M&B;					
30					X			X							X	X	X	1, 2	SWSWNE, NENESW;				
31	X	X	X												X	X				R/W PATROL ROAD	AR-017271	6/12/1958	PERPETUAL; TERM AND CASE CLOSED 8/19/2002;
4																		ALL;					
5																		ALL;					
6																		ALL;					
7																		ALL;					

TOWNSHIP 22 NORTH RANGE 21 WEST OF THE GILA & SALT RIVER MERIDIAN, ARIZONA

SECS	SUBDIVISION																Acres	Kind of Entry or Purpose	Serial Number or Order Number	Action Date	Remarks		
	NE 1/4				NW 1/4				SW 1/4				SE 1/4									Lots	Other Description
	NE	NW	SW	SE	NE	NW	SW	SE	NE	NW	SW	SE	NE	NW	SW	SE							
For orders affecting disposal or use of unidentified lands withdrawn for classification, minerals, water, and/or other public purposes, and Indian treaties, refer to Index to Miscellaneous Documents																							
9																		ALL;					
16																		ALL;					
17																		ALL;					
18																		ALL;					
19																		ALL;					
20																		ALL;					
28																		ALL;					
29																		ALL;					
30																		ALL;					
31																		ALL;					
32																		ALL;					
33																		ALL;	PL WDL LAKE MEAD NATIONAL RECREATION AREA	88-639	10/8/1964	32N 8W;	
1																							
2																							
3																							
10																							
11																							
12																							
13																							
14																							
15																							
22																							
23																							
24																							
25																							
26																							
27																							
34																							
35																							
36																			O PROPOSED CL FOR MULTIPLE USE MANAGEMENT	A-156	9/9/1966	SEGREGATES THE PUBLIC LANDS ONLY; PUB IN FR 9/15/1966; 16N 19W; O CL 12/6/1966; SEGREGATES THE LANDS FROM APPROPRIATION UNDER HOMESTEAD, DESERT LAND, ALLOTMENT, PS, SX; PUB IN FR 12/21/1966; CL TERM 10/29/1981;	

TOWNSHIP 22 NORTH RANGE 21 WEST OF THE GILA & SALT RIVER MERIDIAN, ARIZONA

SECS	SUBDIVISION																Acres	Kind of Entry or Purpose	Serial Number or Order Number	Action Date	Remarks			
	NE 1/4				NW 1/4				SW 1/4				SE 1/4									Lots	Other Description	
	NE	NW	SW	SE	NE	NW	SW	SE	NE	NW	SW	SE	NE	NW	SW	SE								
For orders affecting disposal or use of unidentified lands withdrawn for classification, minerals, water, and/or other public purposes, and Indian treaties, refer to Index to Miscellaneous Documents																								
18	X	X	X	X	X	X	X	X					X	X	X	X		LAKE MOHAVE AND THE 1229 FT ELEVATION OF LAKE MEAD;		PLO PART REV WDL COLORADO RIVER STORAGE PROJECT, SO 10/16/1931	5048	4/22/1971	21N 21W;	
35					X	X												W2SW LESS MS 4055 PATENT;		RW ELECTRIC DISTRIBUTION LINE	A-9775	6/17/1977	TO TERM 6/16/2007; 21N 21W; AMENDED 8/4/1995;	
35					X	X	X	X	X	X	X							EXCEPT PATENTED MS;		RW BURIED TELEPHONE CABLE	A-15014	3/12/1981	TO TERM 3/11/2011; 21N 20W;	
24																		ALL;						
26																	1280.00	ALL;	LEASE / OG	A-14582	4/5/1982	EFF 5/1/1982; TERM 5/1/1984; OG SIM PART DEC 1984;		
10																		ALL;						
22																		ALL;						
36																	1920.00	ALL;	LEASE / OG	A-14378	4/8/1982	EFF 5/1/1982; TERM 5/1/1985; OG SIM PART DEC 1985;		
12																		ALL;						
14																	1280.00	ALL;	LEASE / OG	A-14780	4/22/1982	EFF 5/1/1982; TERM 5/1/1985; OG SIM;		
27	X	X	X	X	X	X	X	X	X	X			X	X										
34																		ALL EXCEPT PATENT 1034423;						
35	X	X		X									X	X	X	X	1397.00	21N 20W;	LEASE / OG	A-17574	6/25/1982	EFF 7/1/1982; TERM 7/1/1983 OG SIM PART AUG 1984;		
2			X	X									X	X	X	X	1, 2	LD TP: 5N 2E;	DEED OF RECON	A-22448	5/12/1987			
2			X	X									X	X	X	X	1, 2	LD TP: 11N 1W;	OPENING ORDER	A-22448	1/14/1988	AT 9:00 AM ON 2/16/1988 THE LAND WILL BE OPEN TO THE OPERATION OF THE PUBLIC LAND LAWS;		
1			X	X		X	X	X	X	X	X	X	X	X	X	X	1-4	LD TP: 23N 12W;	WD RECON TO US	AZA-26359-A	4/9/1993	MINERAL ESTATE TO BE ADMINISTERED BY BLM;		
26													X	X	X	X	0.85	RW POWERLINE	AZA-9775	8/4/1995	TO TERM 6/16/2007;			
26													X	X	X	X	0.849	RW AERIAL TELEPHONE LINE	AZA-29842	6/16/1997	TO TERM 6/15/2007;			
35																	0.04	NENESWNW;	RW WATER STORAGE TANKS	AZA-30122	5/20/1997	TO TERM 5/19/2027;		

MINING CLAIM STATUS REPORT

Data Entered: 11/8/2018

MTP Checked By: _____

GEO Checked By: _____

LEAD SERIAL NUMBER: AMC 452366 thru AMC 452379

NUMBER OF CLAIMS & TYPE:

14 LODE
____ PLACER
____ ASSOCIATION PLACER
____ MILL SITE
____ TUNNEL SITE

CHARGES:

Processing Fee @ \$20 = \$ 280
Location Fee @ \$37 = \$ 518
Maintenance Fee @ \$155 = \$ 2,170
Add'l Maint Fee for Assoc Placer = \$ _____
SUBTOTAL \$ _____
Other Fees \$ _____
Other Fees \$ _____
TOTAL \$ 2,968

TOTAL ACREAGE: _____ Per Claim
(Placer Only)

NUMBER OF LOCATORS: _____

DOCUMENTS RECEIVED VIA: Over-the-Counter [] Mail **TIMELY FILED:** Yes No []

LEGAL DESCRIPTION: T 22N R 21W SEC 27,34
T _____ R _____ SEC _____
T _____ R _____ SEC _____
T _____ R _____ SEC _____
T _____ R _____ SEC _____

BLM [] FOREST SERVICE [] _____ SUBJ TO PL 359: Yes [] No []
WILDERNESS AREA [] _____

SPLIT ESTATE: N/A [] SX [] PX [] OTHER [] _____
SRHA [] Was proper Notice filed if located on SHRA Land? Yes [] No []

RECONVEYED MINERALS ON BLM LAND REQUIRE OPENING ORDER FROM 1944 TO 1993:

Open to Entry On _____ N/A []

COMMENTS/STATUS: VOID [] PARTIALLY VOID [] PVT MINERALS [] WITHDRAWN LANDS []
OTHER [] _____

AMC452366

[] Claimant acknowledges that portions of the following claim(s) site(s) may be void or voidable.

Printed Name of Claimant _____ Signature of Claimant _____

*****FINAL ADJUDICATION*****

DATE _____ INITIALS _____

LOCATION NOTICE FOR LODE MINING CLAIM

NOTICE IS HEREBY GIVEN that the BUL 89 lode mining claim has been located by Marco Montecinos, Steve Hodges and Jimmy Hodges. Whose current mailing address is 305 Valparaiso Ct., Sparks, Nevada, 89441. The general course of this claim is North to South and it is situated in Mohave County, Arizona.

This claim is 1500 feet in length and 600 feet in width. The claim area is 20 acres. This claim runs from the location monument on which this location notice is posted 1480 feet in a Northerly direction to the North end line center and 20 feet in a Southerly direction to the South end line center. The monuments are upright posts securely fixed and projecting at least four feet above the ground. This claim is marked by six monuments; one at each corner, and one at the center of each end line of the claim. The location monument on which this notice is posted is situated within Section 34 Township 22 North, Range 21 West, Gila Salt River Base and Meridian, Arizona and the claim includes portions of the following quarter section(s):

<u>¼</u>	<u>Section</u>	<u>Township</u>	<u>Range</u>	<u>Meridian</u>
<u>SE</u>	<u>27</u>	<u>22 North</u>	<u>21 West</u>	<u>GSRB&M</u>
<u>NE</u>	<u>34</u>	<u>22 North</u>	<u>21 West</u>	<u>GSRB&M</u>
				<u>GSRB&M</u>
				<u>GSRB&M</u>

The locality of this claim with reference to some natural object or permanent monument is as follows: the NW corner of this claim is approximately 11761 feet North and 867 feet West of the SE corner of Section 3, Township 21 North, Range 21 West, Mohave County, Arizona. The above information is shown on the attached map.

POSTED on the ground this September 6, 2018.

LOCATORS: Marco Montecinos
Steve Hodges
Jimmy Hodges

BY:  DATE: October 30, 2018
Marco Montecinos, and as Agent for Steve Hodges and Jimmy Hodges

PHOENIX, ARIZONA

2018 NOV - 1 P 3:28

RECEIVED
BLM AZ STATE OFFICE

AMC452366

28	5667' West	5067' West	4467' West	3867' West	3267' West	2667' West	2067' West	1467' West	867' West	267' West	
11,761' North	28	27								27	
	33	34								34	
10,261' North	BUL 102	BUL 100	BUL 98	BUL 96	BUL 94	BUL 92	BUL 91	BUL 90	BUL 89		
	BUL 101	BUL 99	BUL 97	BUL 95	BUL 93						
33					34						
<p>Note: Datum: 1983 Projection: UTM Units: US Survey Feet All Bearings are reported in UTM Grid North. All Degrees and Minutes are reported to the nearest minute. All Distances are reported in feet to the nearest foot.</p> <p>The depicted Township, Range and Sections are a product of the Bureau of Land Management, Cadastral Survey. Commonly known as the PLSS, that originates from the BLM GCDB program.</p>											
33	34	T22N R21W							34		

RECEIVED
 BLM AZ STATE OFFICE
 2018 NOV - 1 P 3:29
 PHOENIX, ARIZONA

4	3	T21N R21W	3
<p>All Bearings and Distances originate at the SE corner of Section 3, T21N, R21W.</p>			

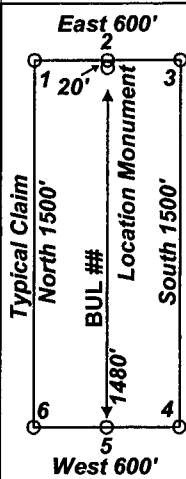

BUL Lode Claims
 BUL 89-102 were located on September 6, 2018 in Township 22 North, Range 21 West, Sections 27-28 & 34-35, Mohave County, Arizona, G&SR, B&M

Notes: Location Monuments are set 20' from claim end lines unless noted otherwise. All location and corner monuments are 2" X 2" X 5' wooden posts with scribed metal tags. All claims are 600' by 1500' unless noted otherwise.

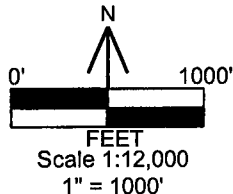

Locators:
 Marco Montecinos
 Steve Hodges
 Jimmy Hodges
 305 Valparaiso Ct.
 Sparks, Nevada, 89441

Location Map of BUL 89-102 Lode Claims
 BUL_89-102_claims_N83z11m.DWG
 October 31, 2018

Drawn By: G.I.S. Land Services
 Datum: 1983 Projection: UTM Zone 11
 Units: Feet

AN0452366

LOCATION NOTICE FOR LODE MINING CLAIM

NOTICE IS HEREBY GIVEN that the BUL 90 lode mining claim has been located by Marco Montecinos, Steve Hodges and Jimmy Hodges. Whose current mailing address is 305 Valparaiso Ct., Sparks, Nevada, 89441. The general course of this claim is North to South and it is situated in Mohave County, Arizona.

This claim is 1500 feet in length and 600 feet in width. The claim area is 20 acres. This claim runs from the location monument on which this location notice is posted 1480 feet in a Northerly direction to the North end line center and 20 feet in a Southerly direction to the South end line center. The monuments are upright posts securely fixed and projecting at least four feet above the ground. This claim is marked by six monuments; one at each corner, and one at the center of each end line of the claim. The location monument on which this notice is posted is situated within Section 34 Township 22 North, Range 21 West, Gila Salt River Base and Meridian, Arizona and the claim includes portions of the following quarter section(s):

<u>¼</u>	<u>Section</u>	<u>Township</u>	<u>Range</u>	<u>Meridian</u>
<u>SE</u>	<u>27</u>	<u>22 North</u>	<u>21 West</u>	<u>GSRB&M</u>
<u>NE</u>	<u>34</u>	<u>22 North</u>	<u>21 West</u>	<u>GSRB&M</u>
				<u>GSRB&M</u>
				<u>GSRB&M</u>

The locality of this claim with reference to some natural object or permanent monument is as follows: the NW corner of this claim is approximately 11761 feet North and 1467 feet West of the SE corner of Section 3, Township 21 North, Range 21 West, Mohave County, Arizona. The above information is shown on the attached map.

POSTED on the ground this September 6, 2018.

LOCATORS: Marco Montecinos
 Steve Hodges
 Jimmy Hodges

BY:  DATE: October 30, 2018
 Marco Montecinos, and as Agent for Steve Hodges and Jimmy Hodges

RECEIVED
 BLM AZ STATE OFFICE
 PHOENIX, ARIZONA
 2018 NOV - 1 P 3:28

ANCI 52367

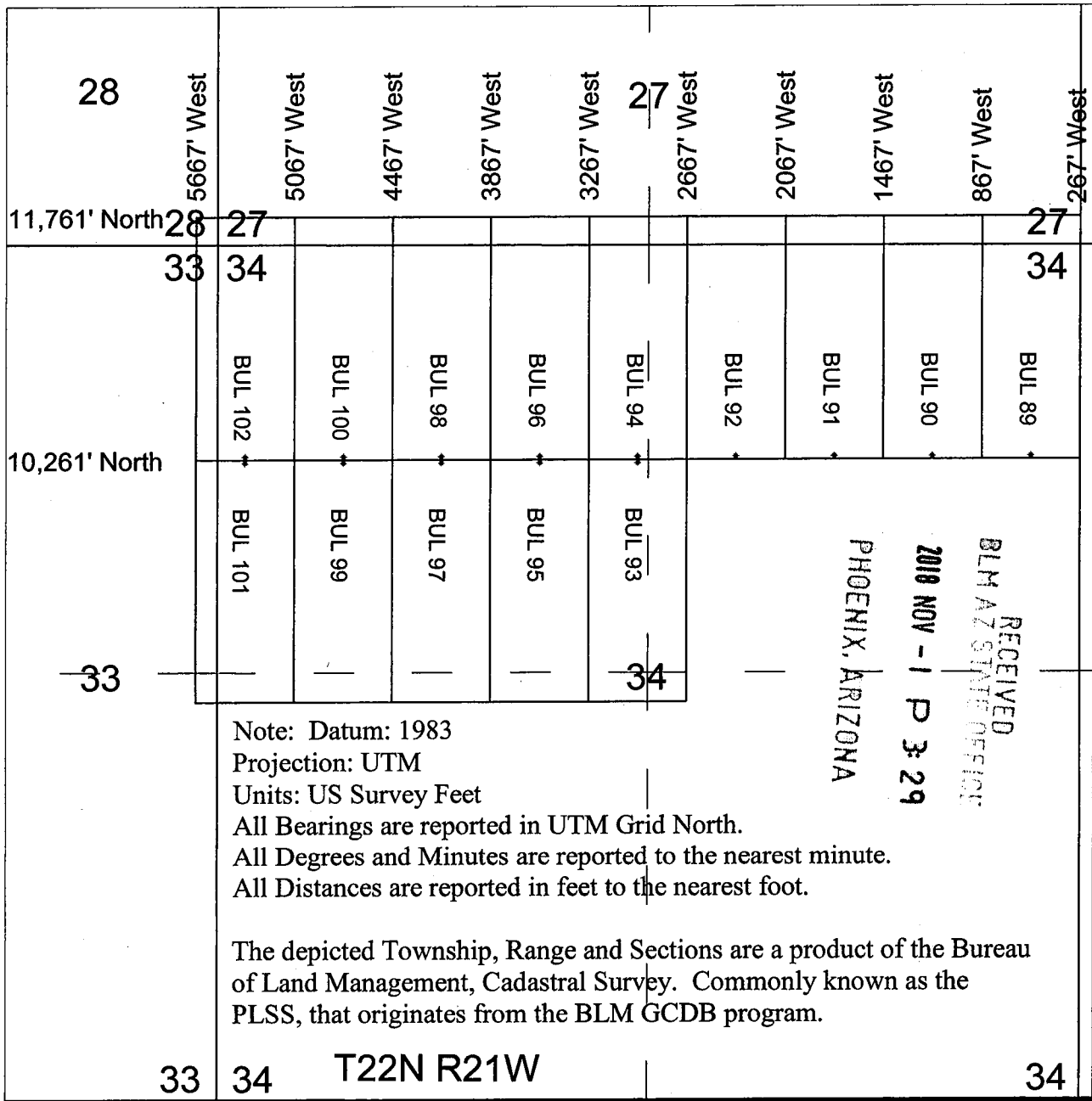

Note: Datum: 1983
 Projection: UTM
 Units: US Survey Feet
 All Bearings are reported in UTM Grid North.
 All Degrees and Minutes are reported to the nearest minute.
 All Distances are reported in feet to the nearest foot.

The depicted Township, Range and Sections are a product of the Bureau of Land Management, Cadastral Survey. Commonly known as the PLSS, that originates from the BLM GCDB program.

RECEIVED
 BLM AZ STATE OFFICE
 2018 NOV - 1 P 3:29
 PHOENIX, ARIZONA

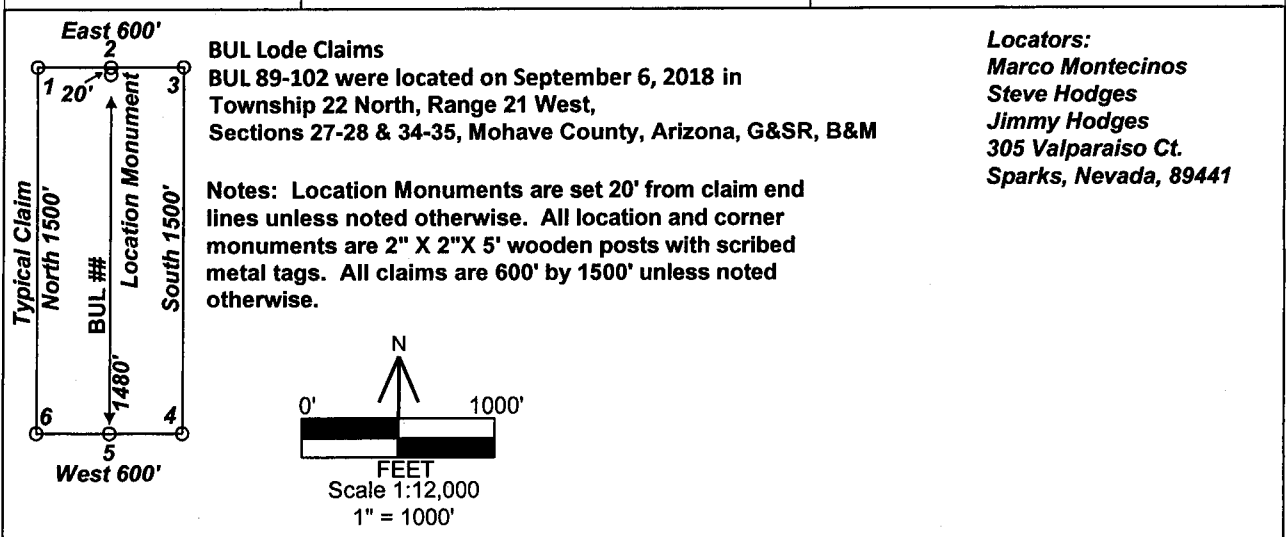
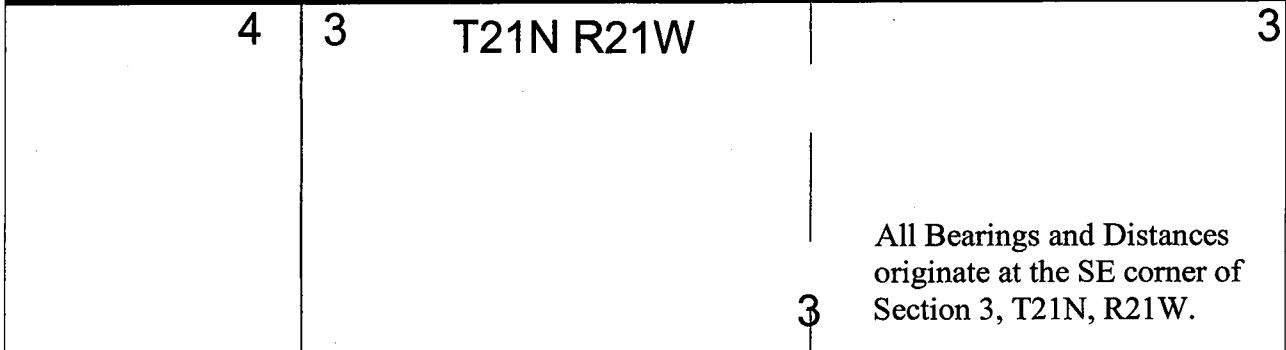

Locators:
 Marco Montecinos
 Steve Hodges
 Jimmy Hodges
 305 Valparaiso Ct.
 Sparks, Nevada, 89441

Location Map of BUL 89-102 Lode Claims
 BUL_89-102_claims_N83z11m.DWG
 October 31, 2018

Drawn By: G.I.S. Land Services
 Datum: 1983 Projection: UTM Zone 11
 Units: Feet

AMC452367

LOCATION NOTICE FOR LODE MINING CLAIM

NOTICE IS HEREBY GIVEN that the BUL 91 lode mining claim has been located by Marco Montecinos, Steve Hodges and Jimmy Hodges. Whose current mailing address is 305 Valparaiso Ct., Sparks, Nevada, 89441. The general course of this claim is North to South and it is situated in Mohave County, Arizona.

This claim is 1500 feet in length and 600 feet in width. The claim area is 20 acres. This claim runs from the location monument on which this location notice is posted 1480 feet in a Northerly direction to the North end line center and 20 feet in a Southerly direction to the South end line center. The monuments are upright posts securely fixed and projecting at least four feet above the ground. This claim is marked by six monuments; one at each corner, and one at the center of each end line of the claim. The location monument on which this notice is posted is situated within Section 34 Township 22 North, Range 21 West, Gila Salt River Base and Meridian, Arizona and the claim includes portions of the following quarter section(s):

<u>¼</u>	<u>Section</u>	<u>Township</u>	<u>Range</u>	<u>Meridian</u>
<u>SE</u>	<u>27</u>	<u>22 North</u>	<u>21 West</u>	<u>GSRB&M</u>
<u>NE</u>	<u>34</u>	<u>22 North</u>	<u>21 West</u>	<u>GSRB&M</u>
				<u>GSRB&M</u>
				<u>GSRB&M</u>

The locality of this claim with reference to some natural object or permanent monument is as follows: the NW corner of this claim is approximately 11761 feet North and 2067 feet West of the SE corner of Section 3, Township 21 North, Range 21 West, Mohave County, Arizona. The above information is shown on the attached map.

POSTED on the ground this September 6, 2018.

LOCATORS: Marco Montecinos
Steve Hodges
Jimmy Hodges

BY:  DATE: October 30, 2018
Marco Montecinos, and as Agent for Steve Hodges and Jimmy Hodges

RECEIVED
BHM AZ STATE OFFICE
2018 NOV - 1 P 3:28
PHOENIX, ARIZONA

AMC452368

28	5667' West	5067' West	4467' West	3867' West	3267' West	2667' West	2067' West	1467' West	867' West	267' West
11,761' North	27	27								27
	33	34								34
10,261' North	BUL 102	BUL 100	BUL 98	BUL 96	BUL 94	BUL 92	BUL 91	BUL 90	BUL 89	
	BUL 101	BUL 99	BUL 97	BUL 95	BUL 93					
33					34					
<p>Note: Datum: 1983 Projection: UTM Units: US Survey Feet All Bearings are reported in UTM Grid North. All Degrees and Minutes are reported to the nearest minute. All Distances are reported in feet to the nearest foot.</p> <p>The depicted Township, Range and Sections are a product of the Bureau of Land Management, Cadastral Survey. Commonly known as the PLSS, that originates from the BLM GCDB program.</p>										
33	34	T22N R21W							34	

4	3	T21N R21W	3
<p>All Bearings and Distances originate at the SE corner of Section 3, T21N, R21W.</p>			

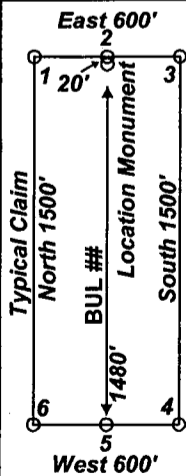

BUL Lode Claims
BUL 89-102 were located on September 6, 2018 in Township 22 North, Range 21 West, Sections 27-28 & 34-35, Mohave County, Arizona, G&SR, B&M

Notes: Location Monuments are set 20' from claim end lines unless noted otherwise. All location and corner monuments are 2" X 2" X 5' wooden posts with scribed metal tags. All claims are 600' by 1500' unless noted otherwise.

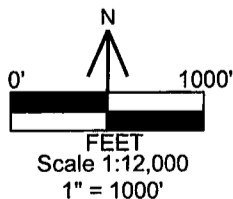

Locators:
Marco Montecinos
Steve Hodges
Jimmy Hodges
305 Valparaiso Ct.
Sparks, Nevada, 89441

Location Map of BUL 89-102 Lode Claims
BUL_89-102_claims_N83z11m.DWG
October 31, 2018

Drawn By: G.I.S. Land Services
Datum: 1983 Projection: UTM Zone 11
Units: Feet

AMC452368

LOCATION NOTICE FOR LODE MINING CLAIM

NOTICE IS HEREBY GIVEN that the BUL 92 lode mining claim has been located by Marco Montecinos, Steve Hodges and Jimmy Hodges. Whose current mailing address is 305 Valparaiso Ct., Sparks, Nevada, 89441. The general course of this claim is North to South and it is situated in Mohave County, Arizona.

This claim is 1500 feet in length and 600 feet in width. The claim area is 20 acres. This claim runs from the location monument on which this location notice is posted 1480 feet in a Northerly direction to the North end line center and 20 feet in a Southerly direction to the South end line center. The monuments are upright posts securely fixed and projecting at least four feet above the ground. This claim is marked by six monuments; one at each corner, and one at the center of each end line of the claim. The location monument on which this notice is posted is situated within Section 34 Township 22 North, Range 21 West, Gila Salt River Base and Meridian, Arizona and the claim includes portions of the following quarter section(s):

<u>¼</u>	<u>Section</u>	<u>Township</u>	<u>Range</u>	<u>Meridian</u>
<u>SE</u>	<u>27</u>	<u>22 North</u>	<u>21 West</u>	<u>GSRB&M</u>
<u>NE</u>	<u>34</u>	<u>22 North</u>	<u>21 West</u>	<u>GSRB&M</u>
				<u>GSRB&M</u>
				<u>GSRB&M</u>

The locality of this claim with reference to some natural object or permanent monument is as follows: the NW corner of this claim is approximately 11761 feet North and 2667 feet West of the SE corner of Section 3, Township 21 North, Range 21 West, Mohave County, Arizona. The above information is shown on the attached map.

POSTED on the ground this September 6, 2018.

LOCATORS: Marco Montecinos
Steve Hodges
Jimmy Hodges

BY:  DATE: October 30, 2018
Marco Montecinos, and as Agent for Steve Hodges and Jimmy Hodges

RECEIVED
 BLM AZ STATE OFFICE
 2018 NOV - 1 P 3:28
 PHOENIX, ARIZONA

AMC452369

28	5667' West	5067' West	4467' West	3867' West	3267' West	2667' West	2067' West	1467' West	867' West	267' West
	11,761' North	27	27	27	27	27	27	27	27	27
33	34	BUL 102	BUL 100	BUL 98	BUL 96	BUL 94	BUL 92	BUL 91	BUL 90	BUL 89
33	34	BUL 101	BUL 99	BUL 97	BUL 95	BUL 93	RECEIVED BLM AZ STATE OFFICE 2018 NOV - 1 P 3:29 PHOENIX, ARIZONA			
33	34	34	34	34	34	34				
33	34	T22N R21W						34		

Note: Datum: 1983
Projection: UTM
Units: US Survey Feet
All Bearings are reported in UTM Grid North.
All Degrees and Minutes are reported to the nearest minute.
All Distances are reported in feet to the nearest foot.

The depicted Township, Range and Sections are a product of the Bureau of Land Management, Cadastral Survey. Commonly known as the PLSS, that originates from the BLM GCDB program.

4	3	T21N R21W	3
All Bearings and Distances originate at the SE corner of Section 3, T21N, R21W.			

BUL Lode Claims
BUL 89-102 were located on September 6, 2018 in Township 22 North, Range 21 West, Sections 27-28 & 34-35, Mohave County, Arizona, G&SR, B&M

Notes: Location Monuments are set 20' from claim end lines unless noted otherwise. All location and corner monuments are 2" X 2" X 5' wooden posts with scribed metal tags. All claims are 600' by 1500' unless noted otherwise.

Locators:
Marco Montecinos
Steve Hodges
Jimmy Hodges
305 Valparaiso Ct.
Sparks, Nevada, 89441

Location Map of BUL 89-102 Lode Claims
BUL_89-102_claims_N83z11m.DWG
October 31, 2018

Drawn By: G.I.S. Land Services
Datum: 1983 Projection: UTM Zone 11
Units: Feet

AMC452369

LOCATION NOTICE FOR LODGE MINING CLAIM

NOTICE IS HEREBY GIVEN that the BUL 93 lode mining claim has been located by Marco Montecinos, Steve Hodges and Jimmy Hodges. Whose current mailing address is 305 Valparaiso Ct., Sparks, Nevada, 89441. The general course of this claim is North to South and it is situated in Mohave County, Arizona.

This claim is 1500 feet in length and 600 feet in width. The claim area is 20 acres. This claim runs from the location monument on which this location notice is posted 20 feet in a Northerly direction to the North end line center and 1480 feet in a Southerly direction to the South end line center. The monuments are upright posts securely fixed and projecting at least four feet above the ground. This claim is marked by six monuments; one at each corner, and one at the center of each end line of the claim. The location monument on which this notice is posted is situated within Section 34 Township 22 North, Range 21 West, Gila Salt River Base and Meridian, Arizona and the claim includes portions of the following quarter section(s):

<u>¼</u>	<u>Section</u>	<u>Township</u>	<u>Range</u>	<u>Meridian</u>
<u>NE</u>	<u>34</u>	<u>22 North</u>	<u>21 West</u>	<u>GSRB&M</u>
<u>NW</u>	<u>34</u>	<u>22 North</u>	<u>21 West</u>	<u>GSRB&M</u>
<u>SW</u>	<u>34</u>	<u>22 North</u>	<u>21 West</u>	<u>GSRB&M</u>
<u>SE</u>	<u>34</u>	<u>22 North</u>	<u>21 West</u>	<u>GSRB&M</u>

The locality of this claim with reference to some natural object or permanent monument is as follows: the NW corner of this claim is approximately 10261 feet North and 3267 feet West of the SE corner of Section 3, Township 21 North, Range 21 West, Mohave County, Arizona. The above information is shown on the attached map.

POSTED on the ground this September 6, 2018.

LOCATORS: Marco Montecinos
 Steve Hodges
 Jimmy Hodges

BY:  DATE: October 30, 2018
 Marco Montecinos, and as Agent for Steve Hodges and Jimmy Hodges

RECEIVED
 PALM AZ STATE OFFICE
 2018 NOV - 1 P 3:28
 PHOENIX, ARIZONA

AN0452370

28	5667' West	5067' West	4467' West	3867' West	3267' West	2667' West	2067' West	1467' West	867' West	267' West
11,761' North	28	27								27
	33	34								34
10,261' North		BUL 102	BUL 100	BUL 98	BUL 96	BUL 94	BUL 92	BUL 91	BUL 90	BUL 89
		BUL 101	BUL 99	BUL 97	BUL 95	BUL 93				
33						34				
<p>Note: Datum: 1983 Projection: UTM Units: US Survey Feet All Bearings are reported in UTM Grid North. All Degrees and Minutes are reported to the nearest minute. All Distances are reported in feet to the nearest foot.</p> <p>The depicted Township, Range and Sections are a product of the Bureau of Land Management, Cadastral Survey. Commonly known as the PLSS, that originates from the BLM GCDB program.</p>										
33	34	T22N R21W							34	

RECEIVED
 BLM AZ STATE OFFICE
 2018 NOV - 1 P 3:29
 PHOENIX, ARIZONA

4	3	T21N R21W	3
<p>All Bearings and Distances originate at the SE corner of Section 3, T21N, R21W.</p>			

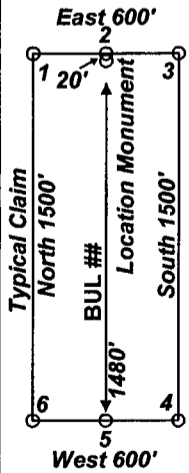

BUL Lode Claims
 BUL 89-102 were located on September 6, 2018 in Township 22 North, Range 21 West, Sections 27-28 & 34-35, Mohave County, Arizona, G&SR, B&M

Notes: Location Monuments are set 20' from claim end lines unless noted otherwise. All location and corner monuments are 2" X 2" X 5' wooden posts with scribed metal tags. All claims are 600' by 1500' unless noted otherwise.

Locators:
 Marco Montecinos
 Steve Hodges
 Jimmy Hodges
 305 Valparaiso Ct.
 Sparks, Nevada, 89441

Location Map of BUL 89-102 Lode Claims
 BUL_89-102_claims_N83z11m.DWG
 October 31, 2018

Drawn By: G.I.S. Land Services
 Datum: 1983 Projection: UTM Zone 11
 Units: Feet

ANCU52370

LOCATION NOTICE FOR LODE MINING CLAIM

NOTICE IS HEREBY GIVEN that the BUL 94 lode mining claim has been located by Marco Montecinos, Steve Hodges and Jimmy Hodges. Whose current mailing address is 305 Valparaiso Ct., Sparks, Nevada, 89441. The general course of this claim is North to South and it is situated in Mohave County, Arizona.

This claim is 1500 feet in length and 600 feet in width. The claim area is 20 acres. This claim runs from the location monument on which this location notice is posted 1480 feet in a Northerly direction to the North end line center and 20 feet in a Southerly direction to the South end line center. The monuments are upright posts securely fixed and projecting at least four feet above the ground. This claim is marked by six monuments; one at each corner, and one at the center of each end line of the claim. The location monument on which this notice is posted is situated within Section 34 Township 22 North, Range 21 West, Gila Salt River Base and Meridian, Arizona and the claim includes portions of the following quarter section(s):

<u>¼</u>	<u>Section</u>	<u>Township</u>	<u>Range</u>	<u>Meridian</u>
<u>SW</u>	<u>27</u>	<u>22 North</u>	<u>21 West</u>	<u>GSRB&M</u>
<u>SE</u>	<u>27</u>	<u>22 North</u>	<u>21 West</u>	<u>GSRB&M</u>
<u>NE</u>	<u>34</u>	<u>22 North</u>	<u>21 West</u>	<u>GSRB&M</u>
<u>NW</u>	<u>34</u>	<u>22 North</u>	<u>21 West</u>	<u>GSRB&M</u>

The locality of this claim with reference to some natural object or permanent monument is as follows: the NW corner of this claim is approximately 11761 feet North and 3267 feet West of the SE corner of Section 3, Township 21 North, Range 21 West, Mohave County, Arizona. The above information is shown on the attached map.

POSTED on the ground this September 6, 2018.

LOCATORS: Marco Montecinos
Steve Hodges
Jimmy Hodges

BY:  DATE: October 30, 2018
Marco Montecinos, and as Agent for Steve Hodges and Jimmy Hodges

RECEIVED
 PHOENIX, ARIZONA
 2018 NOV - 1 P 3: 28
 PHOENIX STATE OFFICE

AHC452371

28	5667' West	5067' West	4467' West	3867' West	3267' West	2667' West	2067' West	1467' West	867' West	267' West
11,761' North	28	27								27
10,261' North	33	34								34
		BUL 102	BUL 100	BUL 98	BUL 96	BUL 94	BUL 92	BUL 91	BUL 90	BUL 89
		BUL 101	BUL 99	BUL 97	BUL 95	BUL 93				
	33					34				
<p>Note: Datum: 1983 Projection: UTM Units: US Survey Feet All Bearings are reported in UTM Grid North. All Degrees and Minutes are reported to the nearest minute. All Distances are reported in feet to the nearest foot.</p> <p>The depicted Township, Range and Sections are a product of the Bureau of Land Management, Cadastral Survey. Commonly known as the PLSS, that originates from the BLM GCDB program.</p>										
33	34	T22N R21W							34	

RECEIVED
 BLM AZ STATE OFFICE
 2018 NOV - 1 P 3:30
 PHOENIX, ARIZONA

4	3	T21N R21W	3
<p>All Bearings and Distances originate at the SE corner of Section 3, T21N, R21W.</p>			

Typical Claim
 North 1500'
 East 600'
 South 1500'
 West 600'
 20'
 Location Monument
 BUL #
 1480'

BUL Lode Claims
 BUL 89-102 were located on September 6, 2018 in Township 22 North, Range 21 West, Sections 27-28 & 34-35, Mohave County, Arizona, G&SR, B&M

Notes: Location Monuments are set 20' from claim end lines unless noted otherwise. All location and corner monuments are 2" X 2" X 5' wooden posts with scribed metal tags. All claims are 600' by 1500' unless noted otherwise.

Locators:
 Marco Montecinos
 Steve Hodges
 Jimmy Hodges
 305 Valparaiso Ct.
 Sparks, Nevada, 89441

Scale 1:12,000
 1" = 1000'

Location Map of BUL 89-102 Lode Claims
 BUL_89-102_claims_N83z11m.DWG
 October 31, 2018
 Drawn By: G.I.S. Land Services
 Datum: 1983 Projection: UTM Zone 11
 Units: Feet

AMC4523711

LOCATION NOTICE FOR LODE MINING CLAIM

NOTICE IS HEREBY GIVEN that the BUL 95 lode mining claim has been located by Marco Montecinos, Steve Hodges and Jimmy Hodges. Whose current mailing address is 305 Valparaiso Ct., Sparks, Nevada, 89441. The general course of this claim is North to South and it is situated in Mohave County, Arizona.

This claim is 1500 feet in length and 600 feet in width. The claim area is 20 acres. This claim runs from the location monument on which this location notice is posted 20 feet in a Northerly direction to the North end line center and 1480 feet in a Southerly direction to the South end line center. The monuments are upright posts securely fixed and projecting at least four feet above the ground. This claim is marked by six monuments; one at each corner, and one at the center of each end line of the claim. The location monument on which this notice is posted is situated within Section 34 Township 22 North, Range 21 West, Gila Salt River Base and Meridian, Arizona and the claim includes portions of the following quarter section(s):

<u>¼</u>	<u>Section</u>	<u>Township</u>	<u>Range</u>	<u>Meridian</u>
<u>NW</u>	<u>34</u>	<u>22 North</u>	<u>21 West</u>	<u>GSRB&M</u>
<u>SW</u>	<u>34</u>	<u>22 North</u>	<u>21 West</u>	<u>GSRB&M</u>
				<u>GSRB&M</u>
				<u>GSRB&M</u>

The locality of this claim with reference to some natural object or permanent monument is as follows: the NW corner of this claim is approximately 10261 feet North and 3867 feet West of the SE corner of Section 3, Township 21 North, Range 21 West, Mohave County, Arizona. The above information is shown on the attached map.

POSTED on the ground this September 6, 2018.

LOCATORS: Marco Montecinos
 Steve Hodges
 Jimmy Hodges

BY:  DATE: October 30, 2018
 Marco Montecinos, and as Agent for Steve Hodges and Jimmy Hodges

RECEIVED
 BLM AT STATE OFFICE
 2018 NOV - 1 P 3:28
 PHOENIX, ARIZONA

AMC452372

28	5667' West	5067' West	4467' West	3867' West	3267' West	2667' West	2067' West	1467' West	867' West	267' West	
	11,761' North	28	27							27	
33	34									34	
	BUL 102	BUL 100	BUL 98	BUL 96	BUL 94	BUL 92	BUL 91	BUL 90	BUL 89		
10,261' North	BUL 101	BUL 99	BUL 97	BUL 95	BUL 93						
33					34						
<p>Note: Datum: 1983 Projection: UTM Units: US Survey Feet All Bearings are reported in UTM Grid North. All Degrees and Minutes are reported to the nearest minute. All Distances are reported in feet to the nearest foot.</p> <p>The depicted Township, Range and Sections are a product of the Bureau of Land Management, Cadastral Survey. Commonly known as the PLSS, that originates from the BLM GCDB program.</p>											
33	34	T22N R21W							34		

RECEIVED
 BLM AZ STATE OFFICE
 2018 NOV - 1 P 3:30
 PHOENIX, ARIZONA

4	3	T21N R21W	3
<p>All Bearings and Distances originate at the SE corner of Section 3, T21N, R21W.</p>			

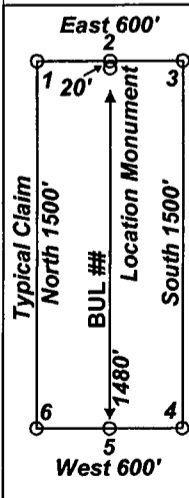

BUL Lode Claims
 BUL 89-102 were located on September 6, 2018 in Township 22 North, Range 21 West, Sections 27-28 & 34-35, Mohave County, Arizona, G&SR, B&M

Notes: Location Monuments are set 20' from claim end lines unless noted otherwise. All location and corner monuments are 2" X 2" X 5' wooden posts with scribed metal tags. All claims are 600' by 1500' unless noted otherwise.

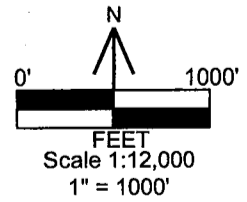

Locators:
 Marco Montecinos
 Steve Hodges
 Jimmy Hodges
 305 Valparaiso Ct.
 Sparks, Nevada, 89441

Location Map of BUL 89-102 Lode Claims
 BUL_89-102_claims_N83z11m.DWG
 October 31, 2018

Drawn By: G.I.S. Land Services
 Datum: 1983 Projection: UTM Zone 11
 Units: Feet

ANCU52312

LOCATION NOTICE FOR LODE MINING CLAIM

NOTICE IS HEREBY GIVEN that the BUL 96 lode mining claim has been located by Marco Montecinos, Steve Hodges and Jimmy Hodges. Whose current mailing address is 305 Valparaiso Ct., Sparks, Nevada, 89441. The general course of this claim is North to South and it is situated in Mohave County, Arizona.

This claim is 1500 feet in length and 600 feet in width. The claim area is 20 acres. This claim runs from the location monument on which this location notice is posted 1480 feet in a Northerly direction to the North end line center and 20 feet in a Southerly direction to the South end line center. The monuments are upright posts securely fixed and projecting at least four feet above the ground. This claim is marked by six monuments; one at each corner, and one at the center of each end line of the claim. The location monument on which this notice is posted is situated within Section 34 Township 22 North, Range 21 West, Gila Salt River Base and Meridian, Arizona and the claim includes portions of the following quarter section(s):

<u>¼</u>	<u>Section</u>	<u>Township</u>	<u>Range</u>	<u>Meridian</u>
<u>SW</u>	<u>27</u>	<u>22 North</u>	<u>21 West</u>	<u>GSRB&M</u>
<u>NW</u>	<u>34</u>	<u>22 North</u>	<u>21 West</u>	<u>GSRB&M</u>
				<u>GSRB&M</u>
				<u>GSRB&M</u>

The locality of this claim with reference to some natural object or permanent monument is as follows: the NW corner of this claim is approximately 11761 feet North and 3867 feet West of the SE corner of Section 3, Township 21 North, Range 21 West, Mohave County, Arizona. The above information is shown on the attached map.

POSTED on the ground this September 6, 2018.

LOCATORS: Marco Montecinos
 Steve Hodges
 Jimmy Hodges

BY:  DATE: October 30, 2018
 Marco Montecinos, and as Agent for Steve Hodges and Jimmy Hodges

RECEIVED
 MINERAL STATE OFFICE
 PHOENIX, ARIZONA
 NOV - 1 P 3: 29

AHC452373

28	5667' West	5067' West	4467' West	3867' West	3267' West	2667' West	2067' West	1467' West	867' West	267' West
	11,761' North	27	27	27	27	27	27	27	27	27
33	34									34
	BUL 102	BUL 100	BUL 98	BUL 96	BUL 94	BUL 92	BUL 91	BUL 90	BUL 89	
	BUL 101	BUL 99	BUL 97	BUL 95	BUL 93	RECEIVED BLM AZ STATE OFFICE 2018 NOV - 1 P 3:30 PHOENIX, ARIZONA				
33					34					
	<p>Note: Datum: 1983 Projection: UTM Units: US Survey Feet All Bearings are reported in UTM Grid North. All Degrees and Minutes are reported to the nearest minute. All Distances are reported in feet to the nearest foot.</p> <p>The depicted Township, Range and Sections are a product of the Bureau of Land Management, Cadastral Survey. Commonly known as the PLSS, that originates from the BLM GCDB program.</p>									
33	34	T22N R21W							34	

4	3	T21N R21W	3
			3
			<p>All Bearings and Distances originate at the SE corner of Section 3, T21N, R21W.</p>

BUL Lode Claims
 BUL 89-102 were located on September 6, 2018 in Township 22 North, Range 21 West, Sections 27-28 & 34-35, Mohave County, Arizona, G&SR, B&M

Locators:
 Marco Montecinos
 Steve Hodges
 Jimmy Hodges
 305 Valparaiso Ct.
 Sparks, Nevada, 89441

Notes: Location Monuments are set 20' from claim end lines unless noted otherwise. All location and corner monuments are 2" X 2" X 5' wooden posts with scribed metal tags. All claims are 600' by 1500' unless noted otherwise.

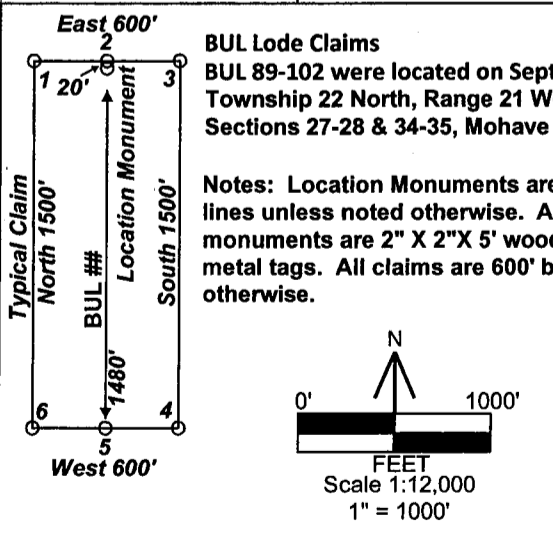

Location Map of BUL 89-102 Lode Claims
 BUL_89-102_claims_N83z11m.DWG
 October 31, 2018

Drawn By: G.I.S. Land Services
 Datum: 1983 Projection: UTM Zone 11
 Units: Feet

AMC452373

LOCATION NOTICE FOR LODE MINING CLAIM

NOTICE IS HEREBY GIVEN that the BUL 97 lode mining claim has been located by Marco Montecinos, Steve Hodges and Jimmy Hodges. Whose current mailing address is 305 Valparaiso Ct., Sparks, Nevada, 89441. The general course of this claim is North to South and it is situated in Mohave County, Arizona.

This claim is 1500 feet in length and 600 feet in width. The claim area is 20 acres. This claim runs from the location monument on which this location notice is posted 20 feet in a Northerly direction to the North end line center and 1480 feet in a Southerly direction to the South end line center. The monuments are upright posts securely fixed and projecting at least four feet above the ground. This claim is marked by six monuments; one at each corner, and one at the center of each end line of the claim. The location monument on which this notice is posted is situated within Section 34 Township 22 North, Range 21 West, Gila Salt River Base and Meridian, Arizona and the claim includes portions of the following quarter section(s):

<u>¼</u>	<u>Section</u>	<u>Township</u>	<u>Range</u>	<u>Meridian</u>
<u>NW</u>	<u>34</u>	<u>22 North</u>	<u>21 West</u>	<u>GSRB&M</u>
<u>SW</u>	<u>34</u>	<u>22 North</u>	<u>21 West</u>	<u>GSRB&M</u>
				<u>GSRB&M</u>
				<u>GSRB&M</u>

The locality of this claim with reference to some natural object or permanent monument is as follows: the NW corner of this claim is approximately 10261 feet North and 4467 feet West of the SE corner of Section 3, Township 21 North, Range 21 West, Mohave County, Arizona. The above information is shown on the attached map.

POSTED on the ground this September 6, 2018.

LOCATORS: Marco Montecinos
 Steve Hodges
 Jimmy Hodges

BY:  DATE: October 30, 2018
 Marco Montecinos, and as Agent for Steve Hodges and Jimmy Hodges

RECEIVED
 BLM AZ STATE OFFICE
 2018 NOV - 1 P 3:29
 PHOENIX, ARIZONA

AMC452374

28	5667' West	5067' West	4467' West	3867' West	3267' West	2667' West	2067' West	1467' West	867' West	267' West	
	11,761' North	28	27							27	
33	33	34								34	
	10,261' North	BUL 102	BUL 100	BUL 98	BUL 96	BUL 94	BUL 92	BUL 91	BUL 90	BUL 89	
	BUL 101	BUL 99	BUL 97	BUL 95	BUL 93						
33					34						
<p>Note: Datum: 1983 Projection: UTM Units: US Survey Feet All Bearings are reported in UTM Grid North. All Degrees and Minutes are reported to the nearest minute. All Distances are reported in feet to the nearest foot.</p> <p>The depicted Township, Range and Sections are a product of the Bureau of Land Management, Cadastral Survey. Commonly known as the PLSS, that originates from the BLM GCDB program.</p>											
33	34	T22N R21W							34		

RECEIVED
 BLM AZ STATE OFFICE
 2018 NOV - 1 P 3:30
 PHOENIX, ARIZONA

4	3	T21N R21W	3
<p>All Bearings and Distances originate at the SE corner of Section 3, T21N, R21W.</p>			

BUL Lode Claims
 BUL 89-102 were located on September 6, 2018 in Township 22 North, Range 21 West, Sections 27-28 & 34-35, Mohave County, Arizona, G&SR, B&M

Notes: Location Monuments are set 20' from claim end lines unless noted otherwise. All location and corner monuments are 2" X 2" X 5' wooden posts with scribed metal tags. All claims are 600' by 1500' unless noted otherwise.

Locators:
 Marco Montecinos
 Steve Hodges
 Jimmy Hodges
 305 Valparaiso Ct.
 Sparks, Nevada, 89441

Location Map of BUL 89-102 Lode Claims
 BUL_89-102_claims_N83z11m.DWG
 October 31, 2018

Drawn By: G.I.S. Land Services
 Datum: 1983 Projection: UTM Zone 11
 Units: Feet

AMC452374

LOCATION NOTICE FOR LODE MINING CLAIM

NOTICE IS HEREBY GIVEN that the BUL 98 lode mining claim has been located by Marco Montecinos, Steve Hodges and Jimmy Hodges. Whose current mailing address is 305 Valparaiso Ct., Sparks, Nevada, 89441. The general course of this claim is North to South and it is situated in Mohave County, Arizona.

This claim is 1500 feet in length and 600 feet in width. The claim area is 20 acres. This claim runs from the location monument on which this location notice is posted 1480 feet in a Northerly direction to the North end line center and 20 feet in a Southerly direction to the South end line center. The monuments are upright posts securely fixed and projecting at least four feet above the ground. This claim is marked by six monuments; one at each corner, and one at the center of each end line of the claim. The location monument on which this notice is posted is situated within Section 34 Township 22 North, Range 21 West, Gila Salt River Base and Meridian, Arizona and the claim includes portions of the following quarter section(s):

<u>¼</u>	<u>Section</u>	<u>Township</u>	<u>Range</u>	<u>Meridian</u>
<u>SW</u>	<u>27</u>	<u>22 North</u>	<u>21 West</u>	<u>GSRB&M</u>
<u>NW</u>	<u>34</u>	<u>22 North</u>	<u>21 West</u>	<u>GSRB&M</u>
				<u>GSRB&M</u>
				<u>GSRB&M</u>

The locality of this claim with reference to some natural object or permanent monument is as follows: the NW corner of this claim is approximately 11761 feet North and 4467 feet West of the SE corner of Section 3, Township 21 North, Range 21 West, Mohave County, Arizona. The above information is shown on the attached map.

POSTED on the ground this September 6, 2018.

LOCATORS: Marco Montecinos
Steve Hodges
Jimmy Hodges

BY:  DATE: October 30, 2018
Marco Montecinos, and as Agent for Steve Hodges and Jimmy Hodges

RECEIVED
 2018 NOV - 1 P 3: 29
 PHOENIX, ARIZONA
 STATE OFFICE

AH0452375

28	5667' West	5067' West	4467' West	3867' West	3267' West	2667' West	2067' West	1467' West	867' West	267' West
11,761' North	28	27								27
	33	34								34
10,261' North	BUL 102	BUL 100	BUL 98	BUL 96	BUL 94	BUL 92	BUL 91	BUL 90	BUL 89	
	BUL 101	BUL 99	BUL 97	BUL 95	BUL 93					
33					34					
						RECEIVED BLM AZ STATE OFFICE 2018 NOV - 11 P 3:30 PHOENIX, ARIZONA				
						Note: Datum: 1983 Projection: UTM Units: US Survey Feet All Bearings are reported in UTM Grid North. All Degrees and Minutes are reported to the nearest minute. All Distances are reported in feet to the nearest foot. The depicted Township, Range and Sections are a product of the Bureau of Land Management, Cadastral Survey. Commonly known as the PLSS, that originates from the BLM GCDB program.				
33	34	T22N R21W						34		

4 3 T21N R21W 3

3

All Bearings and Distances originate at the SE corner of Section 3, T21N, R21W.

BUL Lode Claims
 BUL 89-102 were located on September 6, 2018 in Township 22 North, Range 21 West, Sections 27-28 & 34-35, Mohave County, Arizona, G&SR, B&M

Notes: Location Monuments are set 20' from claim end lines unless noted otherwise. All location and corner monuments are 2" X 2"X 5' wooden posts with scribed metal tags. All claims are 600' by 1500' unless noted otherwise.

Locators:
 Marco Montecinos
 Steve Hodges
 Jimmy Hodges
 305 Valparaiso Ct.
 Sparks, Nevada, 89441

FEET
Scale 1:12,000
1" = 1000'

Location Map of BUL 89-102 Lode Claims
 BUL_89-102_claims_N83z11m.DWG
 October 31, 2018

Drawn By: G.I.S. Land Services
 Datum: 1983 Projection: UTM Zone 11
 Units: Feet

AMC452375

LOCATION NOTICE FOR LODE MINING CLAIM

NOTICE IS HEREBY GIVEN that the BUL 99 lode mining claim has been located by Marco Montecinos, Steve Hodges and Jimmy Hodges. Whose current mailing address is 305 Valparaiso Ct., Sparks, Nevada, 89441. The general course of this claim is North to South and it is situated in Mohave County, Arizona.

This claim is 1500 feet in length and 600 feet in width. The claim area is 20 acres. This claim runs from the location monument on which this location notice is posted 20 feet in a Northerly direction to the North end line center and 1480 feet in a Southerly direction to the South end line center. The monuments are upright posts securely fixed and projecting at least four feet above the ground. This claim is marked by six monuments; one at each corner, and one at the center of each end line of the claim. The location monument on which this notice is posted is situated within Section 34 Township 22 North, Range 21 West, Gila Salt River Base and Meridian, Arizona and the claim includes portions of the following quarter section(s):

<u>¼</u>	<u>Section</u>	<u>Township</u>	<u>Range</u>	<u>Meridian</u>
<u>NW</u>	<u>34</u>	<u>22 North</u>	<u>21 West</u>	<u>GSRB&M</u>
<u>SW</u>	<u>34</u>	<u>22 North</u>	<u>21 West</u>	<u>GSRB&M</u>
				<u>GSRB&M</u>
				<u>GSRB&M</u>

The locality of this claim with reference to some natural object or permanent monument is as follows: the NW corner of this claim is approximately 10261 feet North and 5067 feet West of the SE corner of Section 3, Township 21 North, Range 21 West, Mohave County, Arizona. The above information is shown on the attached map.

POSTED on the ground this September 6, 2018.

LOCATORS: Marco Montecinos
Steve Hodges
Jimmy Hodges

BY:  DATE: October 30, 2018
Marco Montecinos, and as Agent for Steve Hodges and Jimmy Hodges

RECEIVED
BLM AZ STATE OFFICE
2018 NOV - 1 P 3: 29
PHOENIX, ARIZONA

AMC452376

28	5667' West	5067' West	4467' West	3867' West	3267' West	2667' West	2067' West	1467' West	867' West	267' West
11,761' North	28	27								27
	33	34								34
10,261' North		BUL 102	BUL 100	BUL 98	BUL 96	BUL 94	BUL 92	BUL 91	BUL 90	BUL 89
		BUL 101	BUL 99	BUL 97	BUL 95	BUL 93				
	33					34				
<p>Note: Datum: 1983 Projection: UTM Units: US Survey Feet All Bearings are reported in UTM Grid North. All Degrees and Minutes are reported to the nearest minute. All Distances are reported in feet to the nearest foot.</p> <p>The depicted Township, Range and Sections are a product of the Bureau of Land Management, Cadastral Survey. Commonly known as the PLSS, that originates from the BLM GCDB program.</p>										
33	34	T22N R21W							34	

RECEIVED
 BLM AZ STATE OFFICE
 2018 NOV - 1 P 3:30
 PHOENIX, ARIZONA

4	3	T21N R21W	3
<p>All Bearings and Distances originate at the SE corner of Section 3, T21N, R21W.</p>			

BUL Lode Claims
 BUL 89-102 were located on September 6, 2018 in Township 22 North, Range 21 West, Sections 27-28 & 34-35, Mohave County, Arizona, G&SR, B&M

Notes: Location Monuments are set 20' from claim end lines unless noted otherwise. All location and corner monuments are 2" X 2" X 5' wooden posts with scribed metal tags. All claims are 600' by 1500' unless noted otherwise.

Locators:
 Marco Montecinos
 Steve Hodges
 Jimmy Hodges
 305 Valparaiso Ct.
 Sparks, Nevada, 89441

Scale 1:12,000
1" = 1000'

Location Map of BUL 89-102 Lode Claims
 BUL_89-102_claims_N83z11m.DWG
 October 31, 2018

Drawn By: G.I.S. Land Services
 Datum: 1983 Projection: UTM Zone 11
 Units: Feet

AMC452376

LOCATION NOTICE FOR LODE MINING CLAIM

NOTICE IS HEREBY GIVEN that the BUL 100 lode mining claim has been located by Marco Montecinos, Steve Hodges and Jimmy Hodges. Whose current mailing address is 305 Valparaiso Ct., Sparks, Nevada, 89441. The general course of this claim is North to South and it is situated in Mohave County, Arizona.

This claim is 1500 feet in length and 600 feet in width. The claim area is 20 acres. This claim runs from the location monument on which this location notice is posted 1480 feet in a Northerly direction to the North end line center and 20 feet in a Southerly direction to the South end line center. The monuments are upright posts securely fixed and projecting at least four feet above the ground. This claim is marked by six monuments; one at each corner, and one at the center of each end line of the claim. The location monument on which this notice is posted is situated within Section 34 Township 22 North, Range 21 West, Gila Salt River Base and Meridian, Arizona and the claim includes portions of the following quarter section(s):

<u>¼</u>	<u>Section</u>	<u>Township</u>	<u>Range</u>	<u>Meridian</u>
<u>SW</u>	<u>27</u>	<u>22 North</u>	<u>21 West</u>	<u>GSRB&M</u>
<u>NW</u>	<u>34</u>	<u>22 North</u>	<u>21 West</u>	<u>GSRB&M</u>
				<u>GSRB&M</u>
				<u>GSRB&M</u>

The locality of this claim with reference to some natural object or permanent monument is as follows: the NW corner of this claim is approximately 11761 feet North and 5067 feet West of the SE corner of Section 3, Township 21 North, Range 21 West, Mohave County, Arizona. The above information is shown on the attached map.

POSTED on the ground this September 6, 2018.

LOCATORS: Marco Montecinos
Steve Hodges
Jimmy Hodges

BY:  DATE: October 30, 2018
Marco Montecinos, and as Agent for Steve Hodges and Jimmy Hodges

RECEIVED
 BLM AZ STATE OFFICE
 2018 NOV - 1 P 3: 29
 PHOENIX, ARIZONA

AN0452377

28	5667' West	5067' West	4467' West	3867' West	3267' West	2667' West	2067' West	1467' West	867' West	267' West	
11,761' North	28	27								27	
	33	34								34	
10,261' North		BUL 102	BUL 100	BUL 98	BUL 96	BUL 94	BUL 92	BUL 91	BUL 90	BUL 89	
		BUL 101	BUL 99	BUL 97	BUL 95	BUL 93					
	33					34					
<p>Note: Datum: 1983 Projection: UTM Units: US Survey Feet All Bearings are reported in UTM Grid North. All Degrees and Minutes are reported to the nearest minute. All Distances are reported in feet to the nearest foot.</p> <p>The depicted Township, Range and Sections are a product of the Bureau of Land Management, Cadastral Survey. Commonly known as the PLSS, that originates from the BLM GCDB program.</p>											
33	34	T22N R21W							34		

RECEIVED
 BLM AZ STAFF OFFICE
 2018 NOV - 1 P 3:30
 PHOENIX, ARIZONA

4	3	T21N R21W	3
<p>All Bearings and Distances originate at the SE corner of Section 3, T21N, R21W.</p>			

Typical Claim
 North 1500'
 South 1500'
 East 600'
 West 600'
 Location Monument
 BUL #
 1480'

BUL Lode Claims
 BUL 89-102 were located on September 6, 2018 in Township 22 North, Range 21 West, Sections 27-28 & 34-35, Mohave County, Arizona, G&SR, B&M

Notes: Location Monuments are set 20' from claim end lines unless noted otherwise. All location and corner monuments are 2" X 2" X 5' wooden posts with scribed metal tags. All claims are 600' by 1500' unless noted otherwise.

Locators:
 Marco Montecinos
 Steve Hodges
 Jimmy Hodges
 305 Valparaiso Ct.
 Sparks, Nevada, 89441

Scale 1:12,000
 1" = 1000'

Location Map of BUL 89-102 Lode Claims
 BUL_89-102_claims_N83z11m.DWG
 October 31, 2018

Drawn By: G.I.S. Land Services
 Datum: 1983 Projection: UTM Zone 11
 Units: Feet

AMC452317

LOCATION NOTICE FOR LODE MINING CLAIM

NOTICE IS HEREBY GIVEN that the BUL 101 lode mining claim has been located by Marco Montecinos, Steve Hodges and Jimmy Hodges. Whose current mailing address is 305 Valparaiso Ct., Sparks, Nevada, 89441. The general course of this claim is North to South and it is situated in Mohave County, Arizona.

This claim is 1500 feet in length and 600 feet in width. The claim area is 20 acres. This claim runs from the location monument on which this location notice is posted 20 feet in a Northerly direction to the North end line center and 1480 feet in a Southerly direction to the South end line center. The monuments are upright posts securely fixed and projecting at least four feet above the ground. This claim is marked by six monuments; one at each corner, and one at the center of each end line of the claim. The location monument on which this notice is posted is situated within Section 34 Township 22 North, Range 21 West, Gila Salt River Base and Meridian, Arizona and the claim includes portions of the following quarter section(s):

<u>¼</u>	<u>Section</u>	<u>Township</u>	<u>Range</u>	<u>Meridian</u>
<u>NE</u>	<u>33</u>	<u>22 North</u>	<u>21 West</u>	<u>GSRB&M</u>
<u>SE</u>	<u>33</u>	<u>22 North</u>	<u>21 West</u>	<u>GSRB&M</u>
<u>NW</u>	<u>34</u>	<u>22 North</u>	<u>21 West</u>	<u>GSRB&M</u>
<u>SW</u>	<u>34</u>	<u>22 North</u>	<u>21 West</u>	<u>GSRB&M</u>

The locality of this claim with reference to some natural object or permanent monument is as follows: the NW corner of this claim is approximately 10261 feet North and 5667 feet West of the SE corner of Section 3, Township 21 North, Range 21 West, Mohave County, Arizona. The above information is shown on the attached map.

POSTED on the ground this September 6, 2018.

LOCATORS: Marco Montecinos
Steve Hodges
Jimmy Hodges

BY:  DATE: October 30, 2018
Marco Montecinos, and as Agent for Steve Hodges and Jimmy Hodges

RECEIVED
 BLM AZ STATE OFFICE
 2018 NOV - 1 P 3:29
 PHOENIX, ARIZONA

AMC452378

28	5667' West	5067' West	4467' West	3867' West	3267' West	2667' West	2067' West	1467' West	867' West	267' West
	11,761' North	27	27	27	27	27	27	27	27	27
33	33	34	34	34	34	34	34	34	34	34
	10,261' North	BUL 102	BUL 100	BUL 98	BUL 96	BUL 94	BUL 92	BUL 91	BUL 90	BUL 89
33	BUL 101	BUL 99	BUL 97	BUL 95	BUL 93	RECEIVED BLM AZ STATE OFFICE 2018 NOV - 1 P 3:30 PHOENIX, ARIZONA				34
33										34
33	34	T22N R21W						34		

Note: Datum: 1983
Projection: UTM
Units: US Survey Feet
All Bearings are reported in UTM Grid North.
All Degrees and Minutes are reported to the nearest minute.
All Distances are reported in feet to the nearest foot.

The depicted Township, Range and Sections are a product of the Bureau of Land Management, Cadastral Survey. Commonly known as the PLSS, that originates from the BLM GCDB program.

All Bearings and Distances originate at the SE corner of Section 3, T21N, R21W.

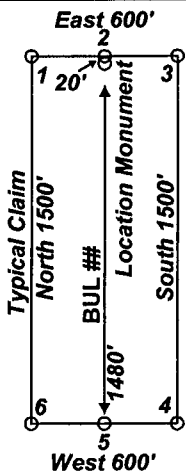

BUL Lode Claims
BUL 89-102 were located on September 6, 2018 in Township 22 North, Range 21 West, Sections 27-28 & 34-35, Mohave County, Arizona, G&SR, B&M

Notes: Location Monuments are set 20' from claim end lines unless noted otherwise. All location and corner monuments are 2" X 2" X 5' wooden posts with scribed metal tags. All claims are 600' by 1500' unless noted otherwise.

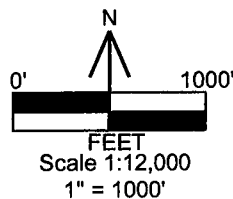

Locators:
Marco Montecinos
Steve Hodges
Jimmy Hodges
305 Valparaiso Ct.
Sparks, Nevada, 89441

Location Map of BUL 89-102 Lode Claims
BUL_89-102_claims_N83z11m.DWG
October 31, 2018

Drawn By: G.I.S. Land Services
Datum: 1983 Projection: UTM Zone 11
Units: Feet

AMC452378

LOCATION NOTICE FOR LODE MINING CLAIM

NOTICE IS HEREBY GIVEN that the BUL 102 lode mining claim has been located by Marco Montecinos, Steve Hodges and Jimmy Hodges. Whose current mailing address is 305 Valparaiso Ct., Sparks, Nevada, 89441. The general course of this claim is North to South and it is situated in Mohave County, Arizona.

This claim is 1500 feet in length and 600 feet in width. The claim area is 20 acres. This claim runs from the location monument on which this location notice is posted 1480 feet in a Northerly direction to the North end line center and 20 feet in a Southerly direction to the South end line center. The monuments are upright posts securely fixed and projecting at least four feet above the ground. This claim is marked by six monuments; one at each corner, and one at the center of each end line of the claim. The location monument on which this notice is posted is situated within Section 34 Township 22 North, Range 21 West, Gila Salt River Base and Meridian, Arizona and the claim includes portions of the following quarter section(s):

<u>¼</u>	<u>Section</u>	<u>Township</u>	<u>Range</u>	<u>Meridian</u>
<u>SW</u>	<u>27</u>	<u>22 North</u>	<u>21 West</u>	<u>GSRB&M</u>
<u>SE</u>	<u>28</u>	<u>22 North</u>	<u>21 West</u>	<u>GSRB&M</u>
<u>NE</u>	<u>33</u>	<u>22 North</u>	<u>21 West</u>	<u>GSRB&M</u>
<u>NW</u>	<u>34</u>	<u>22 North</u>	<u>21 West</u>	<u>GSRB&M</u>

The locality of this claim with reference to some natural object or permanent monument is as follows: the NW corner of this claim is approximately 11761 feet North and 5667 feet West of the SE corner of Section 3, Township 21 North, Range 21 West, Mohave County, Arizona. The above information is shown on the attached map.

POSTED on the ground this September 6, 2018.

LOCATORS: Marco Montecinos
Steve Hodges
Jimmy Hodges

BY:  DATE: October 30, 2018
Marco Montecinos, and as Agent for Steve Hodges and Jimmy Hodges

RECEIVED
 BLM AZ STATE OFFICE
 2018 NOV - 1 P 3:29
 PHOENIX, ARIZONA

ANC452379

28	5667' West	5067' West	4467' West	3867' West	3267' West	2667' West	2067' West	1467' West	867' West	267' West
11,761' North	28	27								27
	33	34								34
10,261' North	BUL 102	BUL 100	BUL 98	BUL 96	BUL 94	BUL 92	BUL 91	BUL 90	BUL 89	
	BUL 101	BUL 99	BUL 97	BUL 95	BUL 93					
33					34					
						RECEIVED BLM AZ STATE OFFICE 2018 NOV - 1 P 3:29 PHOENIX, ARIZONA				
						Note: Datum: 1983 Projection: UTM Units: US Survey Feet All Bearings are reported in UTM Grid North. All Degrees and Minutes are reported to the nearest minute. All Distances are reported in feet to the nearest foot. The depicted Township, Range and Sections are a product of the Bureau of Land Management, Cadastral Survey. Commonly known as the PLSS, that originates from the BLM GCDB program.				
33	34	T22N R21W						34		

4 3 T21N R21W 3

All Bearings and Distances originate at the SE corner of Section 3, T21N, R21W.

BUL Lode Claims
 BUL 89-102 were located on September 6, 2018 in Township 22 North, Range 21 West, Sections 27-28 & 34-35, Mohave County, Arizona, G&SR, B&M

Notes: Location Monuments are set 20' from claim end lines unless noted otherwise. All location and corner monuments are 2" X 2" X 5' wooden posts with scribed metal tags. All claims are 600' by 1500' unless noted otherwise.

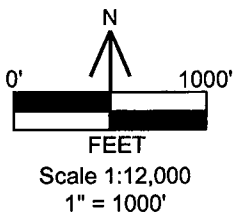

Locators:
 Marco Montecinos
 Steve Hodges
 Jimmy Hodges
 305 Valparaiso Ct.
 Sparks, Nevada, 89441

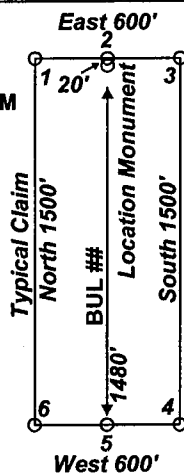

Location Map of BUL 89-102 Lode Claims
 BUL_89-102_claims_N83z11m.DWG
 October 31, 2018

Drawn By: G.I.S. Land Services
 Datum: 1983 Projection: UTM Zone 11
 Units: Feet

AH0452379

